

FRONT ELEVATION.

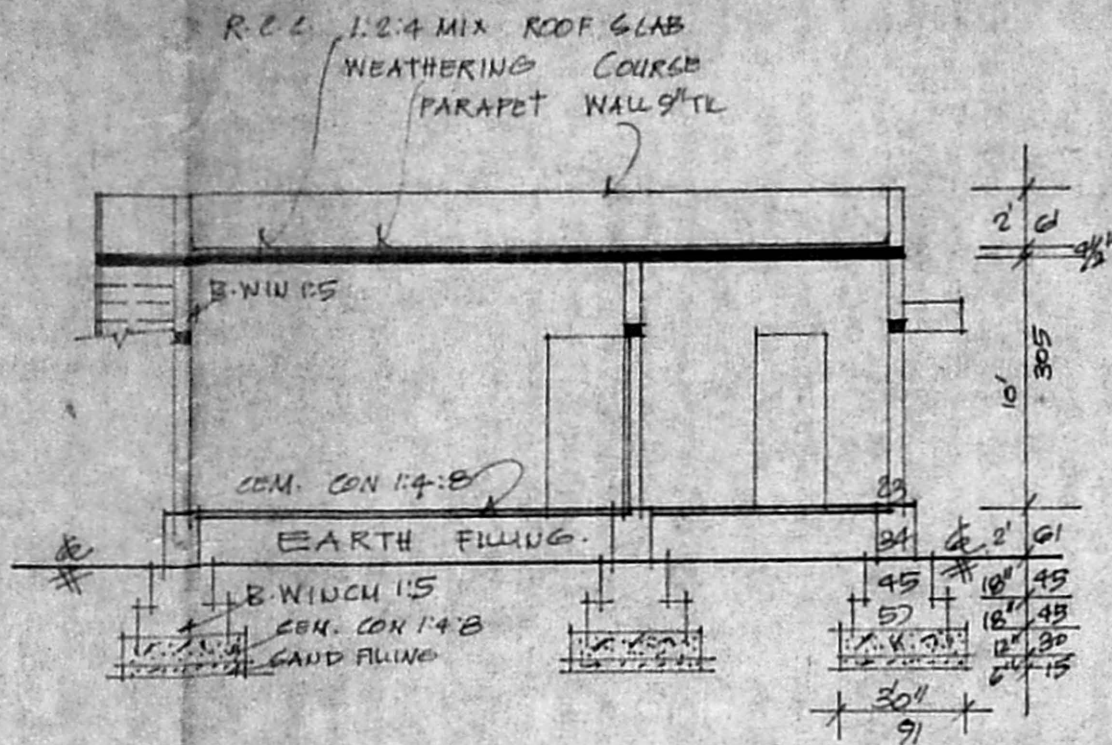

SECTION ON 'AA'

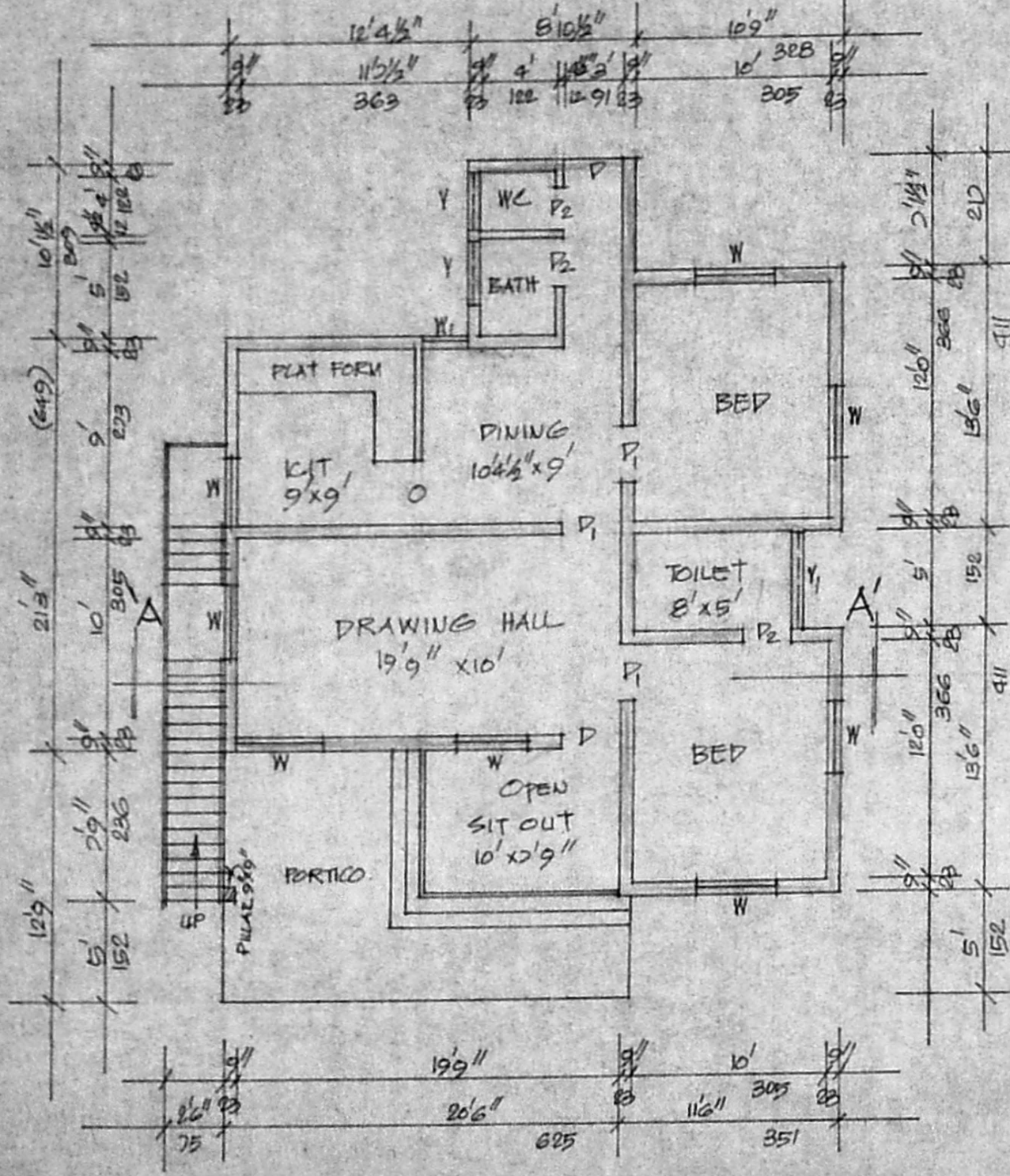

PLAN

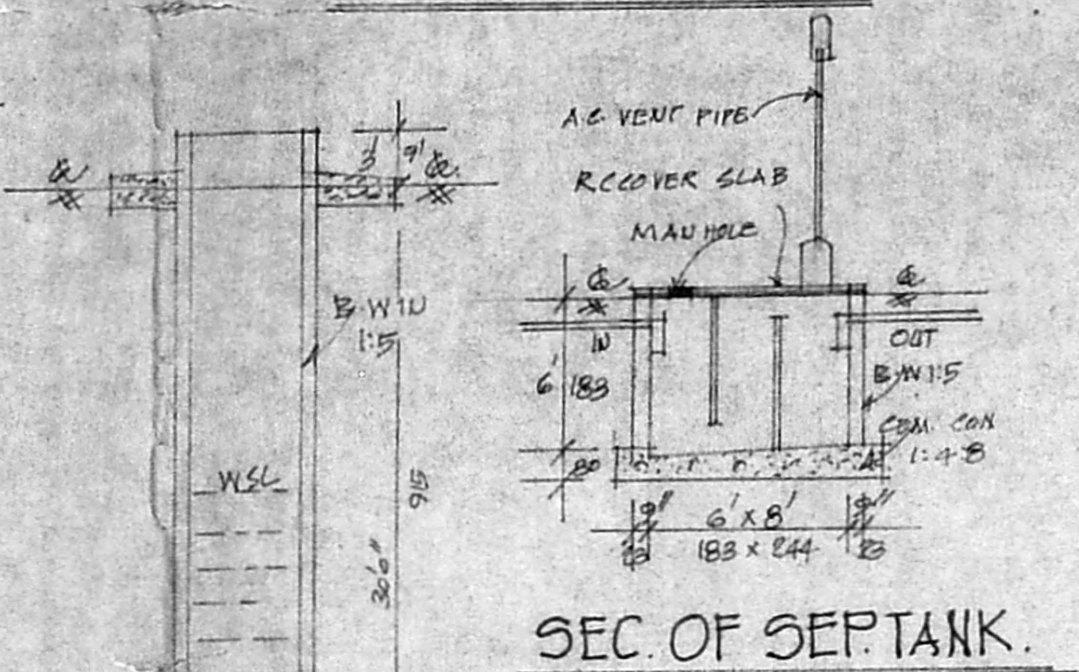

SEC. OF SEPT. TANK.

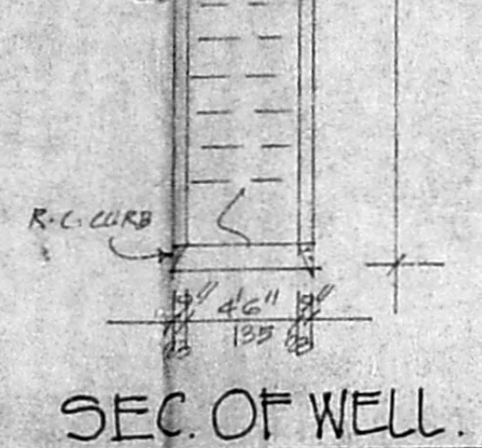

SEC. OF WELL.

REFERENCE

- D. DOOR 100 X 213
- D1. DOOR 91 X 183
- D2. DOOR 75 X 183
- W. WINDOW 91 X 135
- W1. WINDOW 75 X 135
- Y. VENT. 91 X 61
- Y1. VENT. 152 X 75

COLOUR INDEX

- PROPOSED [Symbol]
- ROAD [Symbol]
- SITE BOUNDARY [Symbol]

STAIR CASE DETAILS.

- WIDTH 75 CMS
- RAISE 12 CMS
- TREAD 23 CMS

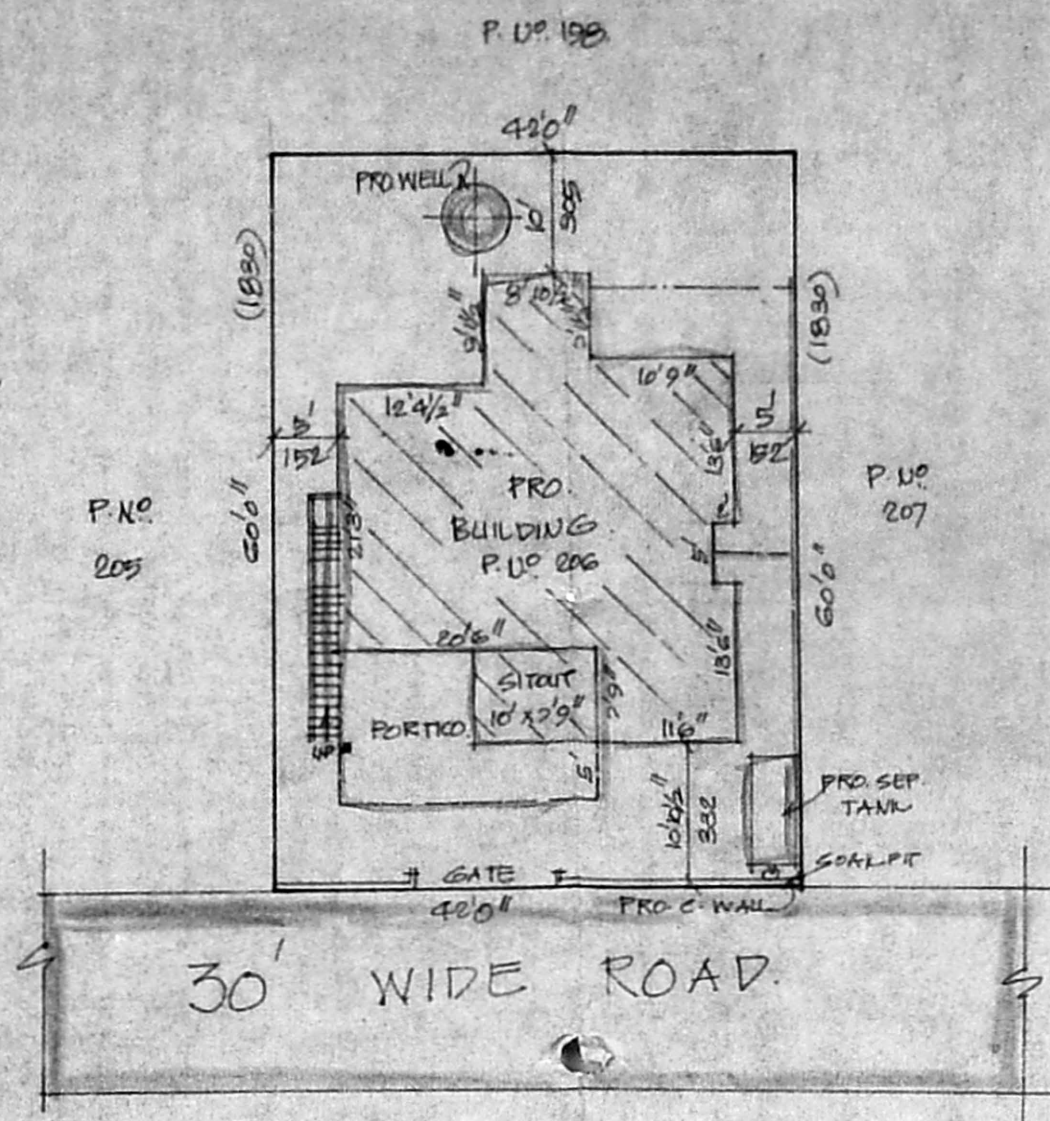

SITE PLAN.

SCALE 1:200.

- PLOT EXTENT - 2520 SQ. FT. 234 SQ. MT.
- PRO. PLINTH AREA - 968 SQ. FT. 89 SQ. MT.
- OPEN SPACE - 1552 SQ. FT. 145 SQ. MT.
- FSI - 0.38 COVERAGE 38%

PLAN SHOWING THE PROPOSED CONSTRUCTION OF A HOUSE IN SURVEY NO. 202/2 OF MAUVIVAKKAM VILLAGE - AT P.NO. 206 - 'SRI SHANMUGA NAGAR' - KATTANKULA - THUR PAUCHAYAT UNION LIMITS. SCALE 1:100 & 200.

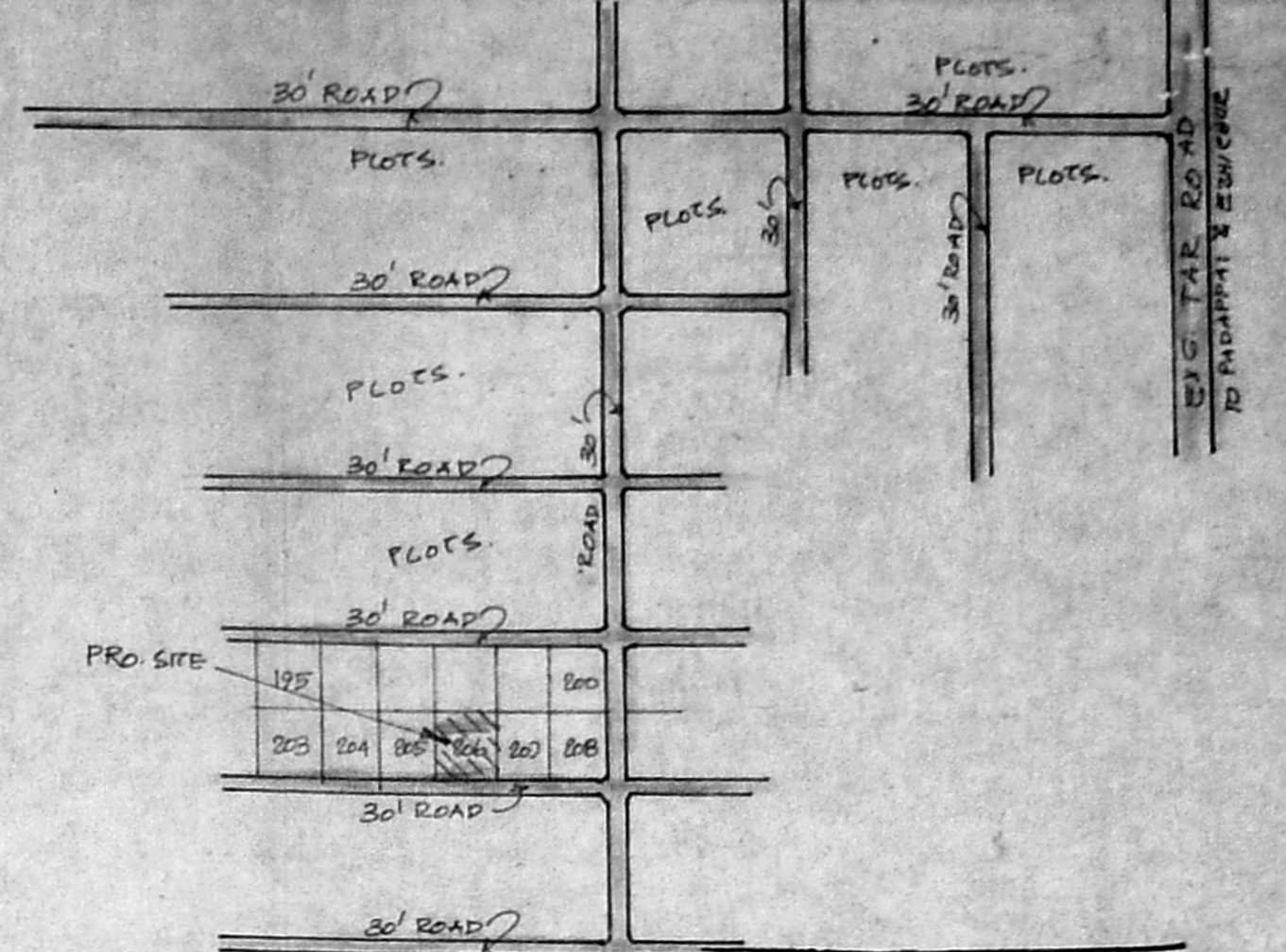

SRI SHANMUGA NAGAR LAY OUT PLAN.

Planning Permit No. A/1924/92

**APPROVED**

SUBJECT TO THE CONDITIONS IN THIS OFFICE LETTER.

No. A/2/2508/5 Date 12/19/92

FOR MEMBER SECRETARY  
MADRAS METROPOLITAN  
DEVELOPMENT AUTHORITY  
MADRAS - 600 008.

K. Krishnarajan, L.L.  
Consulting Engineer  
Licensed Surveyor  
MADRAS CORPORATION  
TAMBARAM MUNICIPAL  
LICENSE No. 484 (11/10/92)  
1, Brincavan Avenue, Kattankula  
WEST TAMBARAM, MADRAS - 600 008.

(S. JAYAPRAKASH)